

FLOOR PLAN

1:30

NOTES:
THE COPYRIGHT IN THIS DRAWING, INCLUDING THE DESIGN AND DETAILS SHOWN HEREIN IS RESERVED BY THE ENGINEERS.

THIS DRAWING IS NOT TO BE USED IN WHOLE OR PART OTHER THAN FOR THE INTENDED PURPOSE AND PROJECT AS DEFINED ON THE DRAWING.

NOTES:
1. All dimensions are in millimetres unless otherwise stated.
2. All dimensions are to be confirmed on site before commencement of works.

- GENERAL NOTES:**
- All doors to client's approval.
 - All windows are pre-fabricated steel doors.
 - All plumbing fittings and installations should be done by a qualified plumber, ME approval.
 - All electrical fittings and installations should be done by a qualified electrician, to EE approval.
 - All external walls are finished in plaster and painting internally and horizontal key externally, and all internal walls are finished in plaster and painting both sides.
 - Window design details shall be provided during fabrication by the contractor.
 - Only appropriate and high quality materials shall be accepted for these works and shall have to be prior-approved by KenGen Project Engineer before use.
 - All concrete works shall be Class 20/20 rest for foundation blinding concrete which shall be Class 15/20.
 - There shall be DPC laid under all superstructure walls, 1000G DPM.
 - Ring beam shall be in RC(D12 & D10)

No.	DATE	REVISIONS	Chd	Appd
01	17.01.2023	Plinth/Floor Size - dimensions		
		DETAILS		

Project: **PROPOSED NEW ABUTION BLOCK AT GEOTHERMAL SPA**

Title: **FLOOR PLAN**

Drawing Status: **FOR BOO GENERATION & TENDERING**



TASK	NAME	SIGNATURE	DATE
Designed by:	C.KIRORI		
Drawn by:	C.KIRORI		
Recommended by:			
Approved by:			

Drawing Scale:	Dimensions:	DATE:
1 : 30	Metres	11.12.2022

DRWG NO:



01 FRONT ELEVATION 1:30

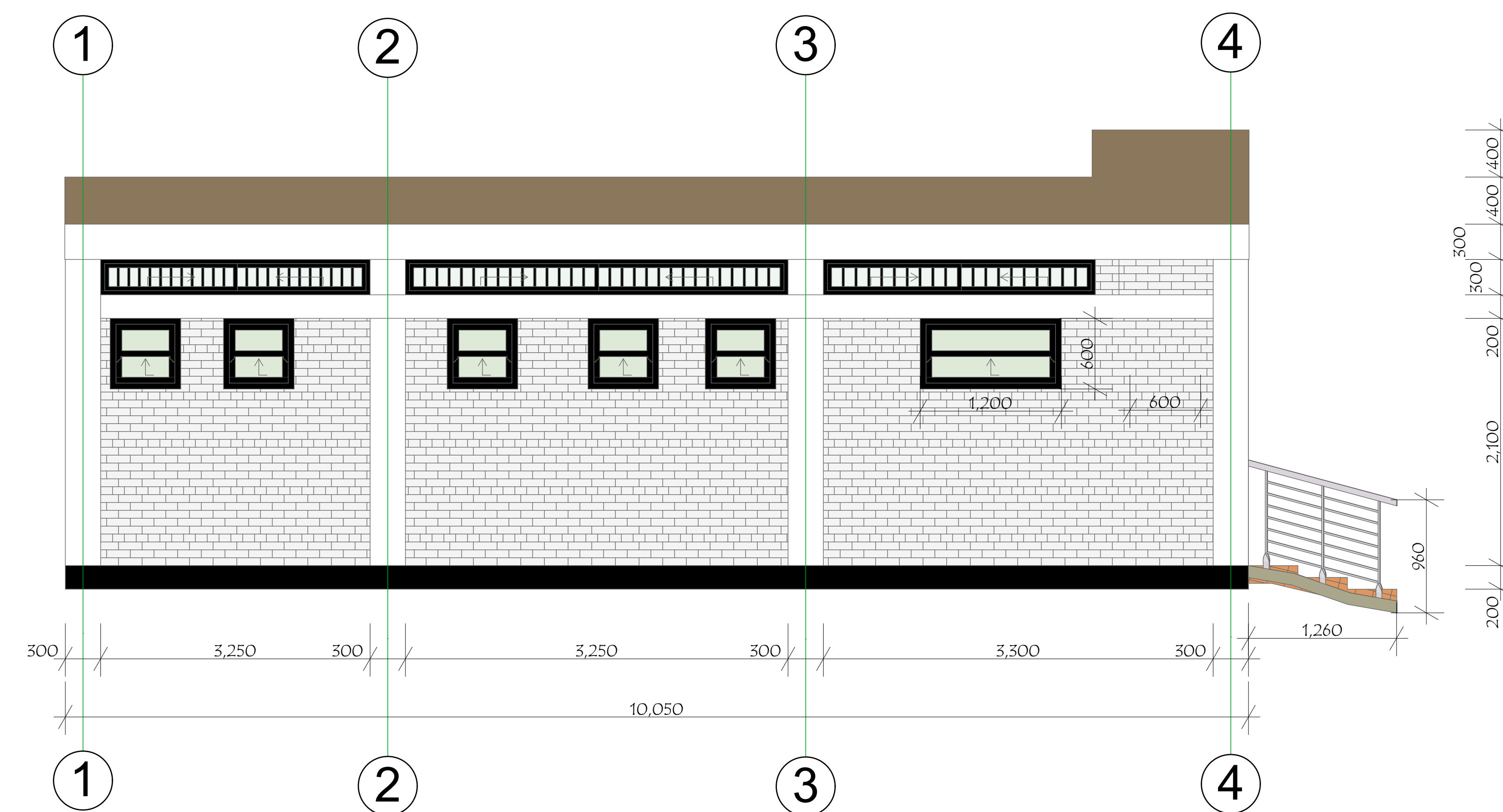

02 SIDE 2 ELEVATION 1:30

NOTES:
THE COPYRIGHT IN THIS DRAWING, INCLUDING THE DESIGN AND DETAILS SHOWN HEREIN IS RESERVED BY THE ENGINEERS.

THIS DRAWING IS NOT TO BE USED IN WHOLE OR PART OTHER THAN FOR THE INTENDED PURPOSE AND PROJECT AS DEFINED ON THE DRAWING.

NOTES:
1. All dimensions are in millimetres unless otherwise stated.
2. All dimensions are to be confirmed on site before commencement of works.

GENERAL NOTES:
1. All doors to client's approval.
2. All windows are pre-fabricated steel doors.
3. All plumbing fittings and installations should be done by a qualified plumber, to ME approval, to EE approval.
4. All electrical fittings and installations should be done by a qualified electrician.

5. All external walls are finished in plaster and painting internally and horizontal key externally, and all internal walls are finished in plaster and painting both sides.

6. Window design details shall be provided during fabrication by the contractor.

7. Only appropriate and high quality materials shall be accepted for these works and shall have to be prior-approved by KenGen Project Engineer before use.

8. All concrete works shall be Class 20/20 rest for foundation blinding concrete which shall be Class 15/20.

9. There shall be DPC laid under all superstructure walls, 1000G DPM.

10. Ring beam shall be in RC(D12 & D10)

No.	DATE	DETAILS	CHD	App'd

Project: **PROPOSED NEW ABUTION BLOCK AT GEOTHERMAL SPA**

Title: **ELEVATIONS**

Drawing Status: **FOR BOQ GENERATION & TENDERING**

Client: **KenGen**
KENYA ELECTRICITY GENERATING COMPANY PLC.

TASK	NAME	SIGNATURE	DATE
Designed by:	C.KIRORI		
Drawn by:	C.KIRORI		
Recommended by:			
Approved by:			

Drawing Scale: 1:45
Dimensions: Millimetres
DATE: 11.12.2022
DRWG NO:

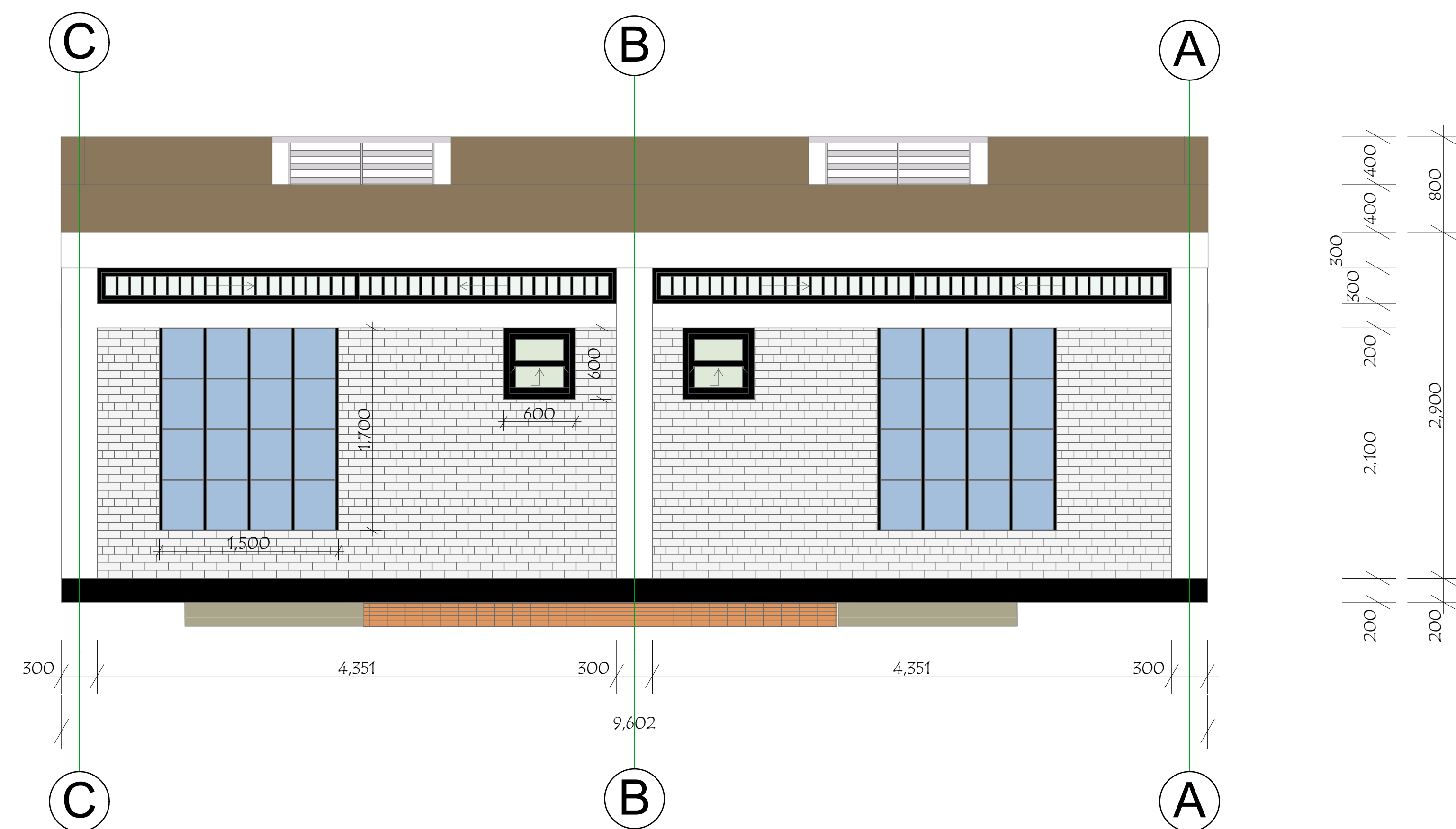

03 REAR ELEVATION 1:30

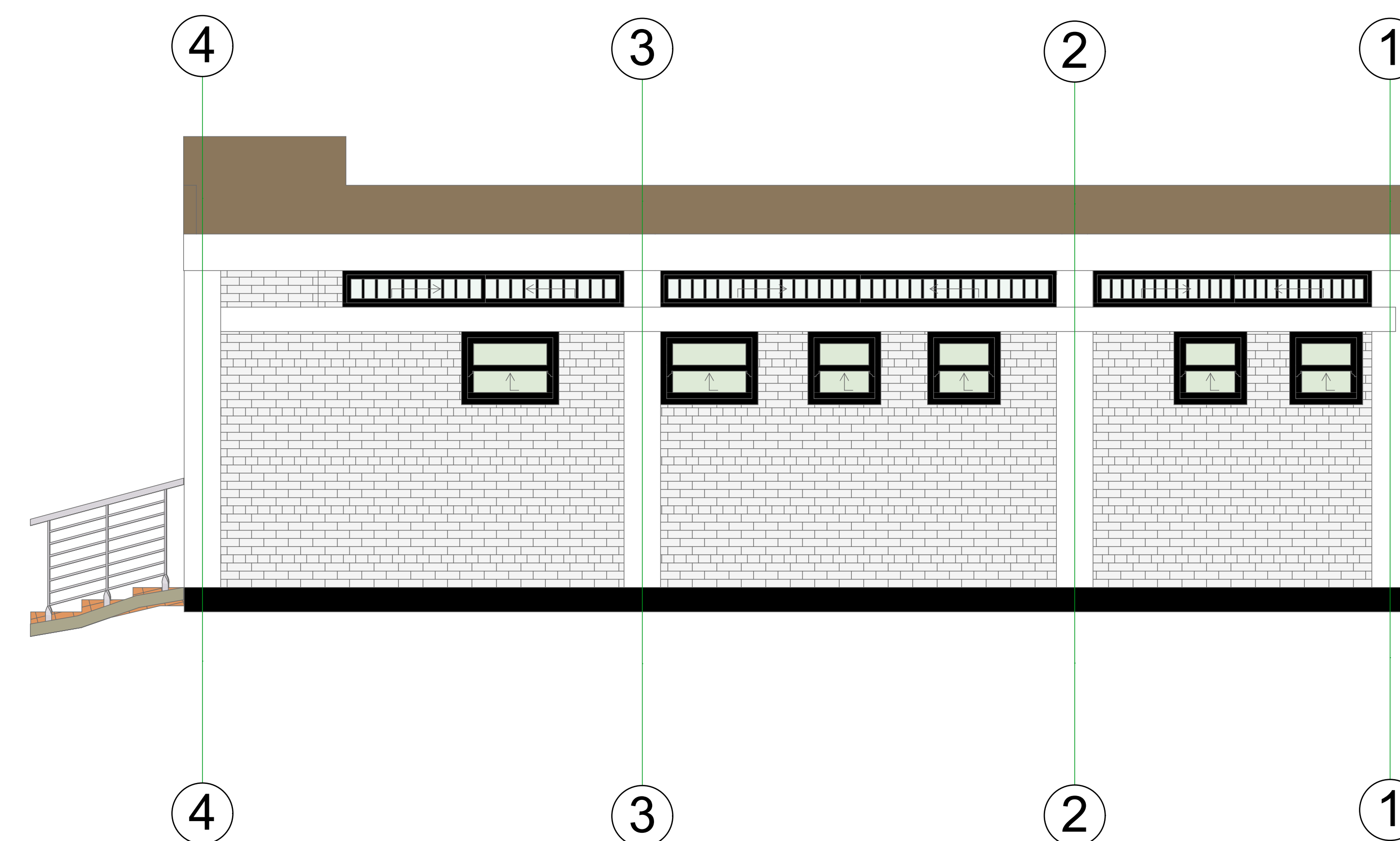

04 SIDE 1 ELEVATION 1:30

